

SITE CUM STILT CUM GROUND FLOOR PLAN

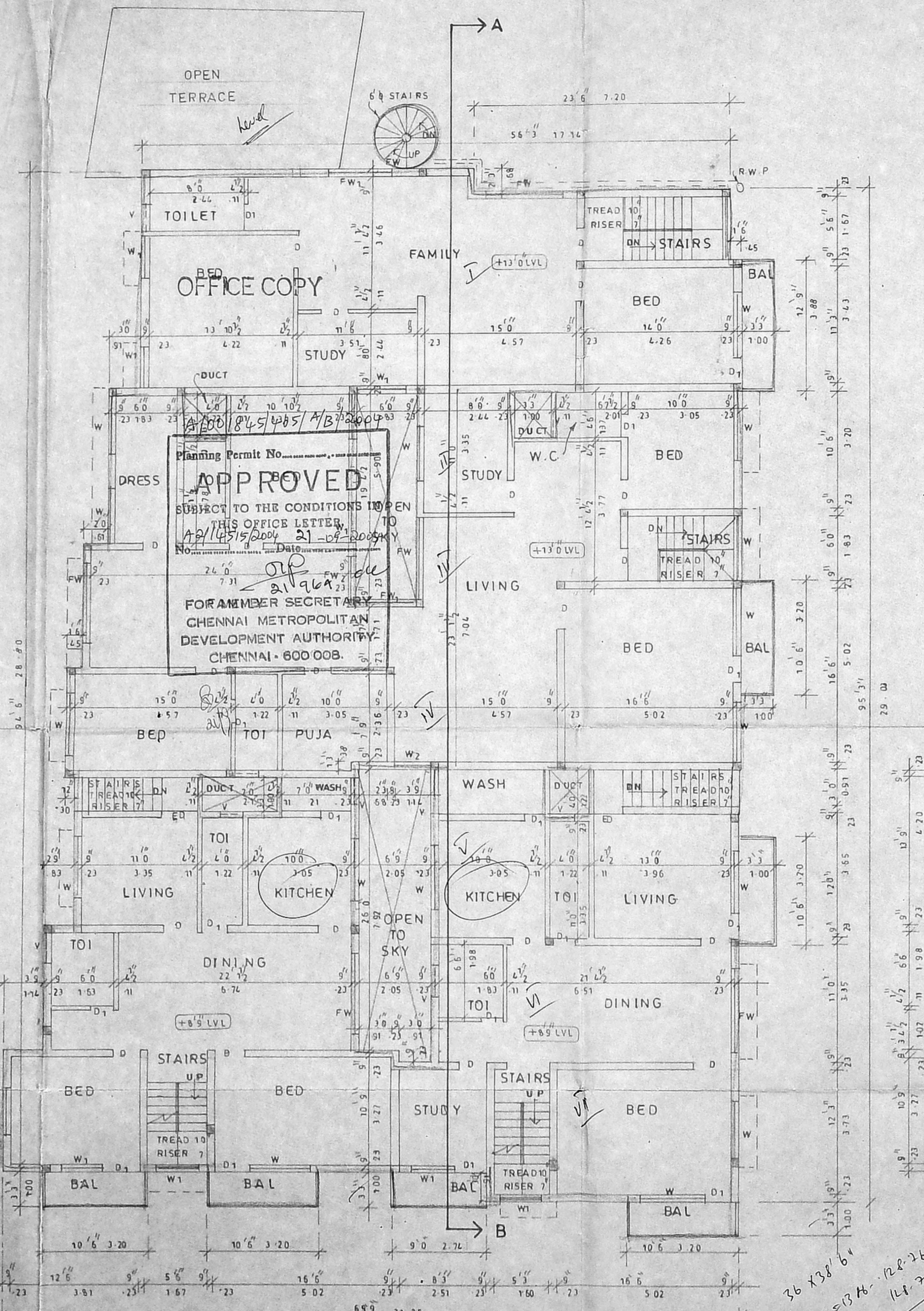

FIRST FLOOR PLAN

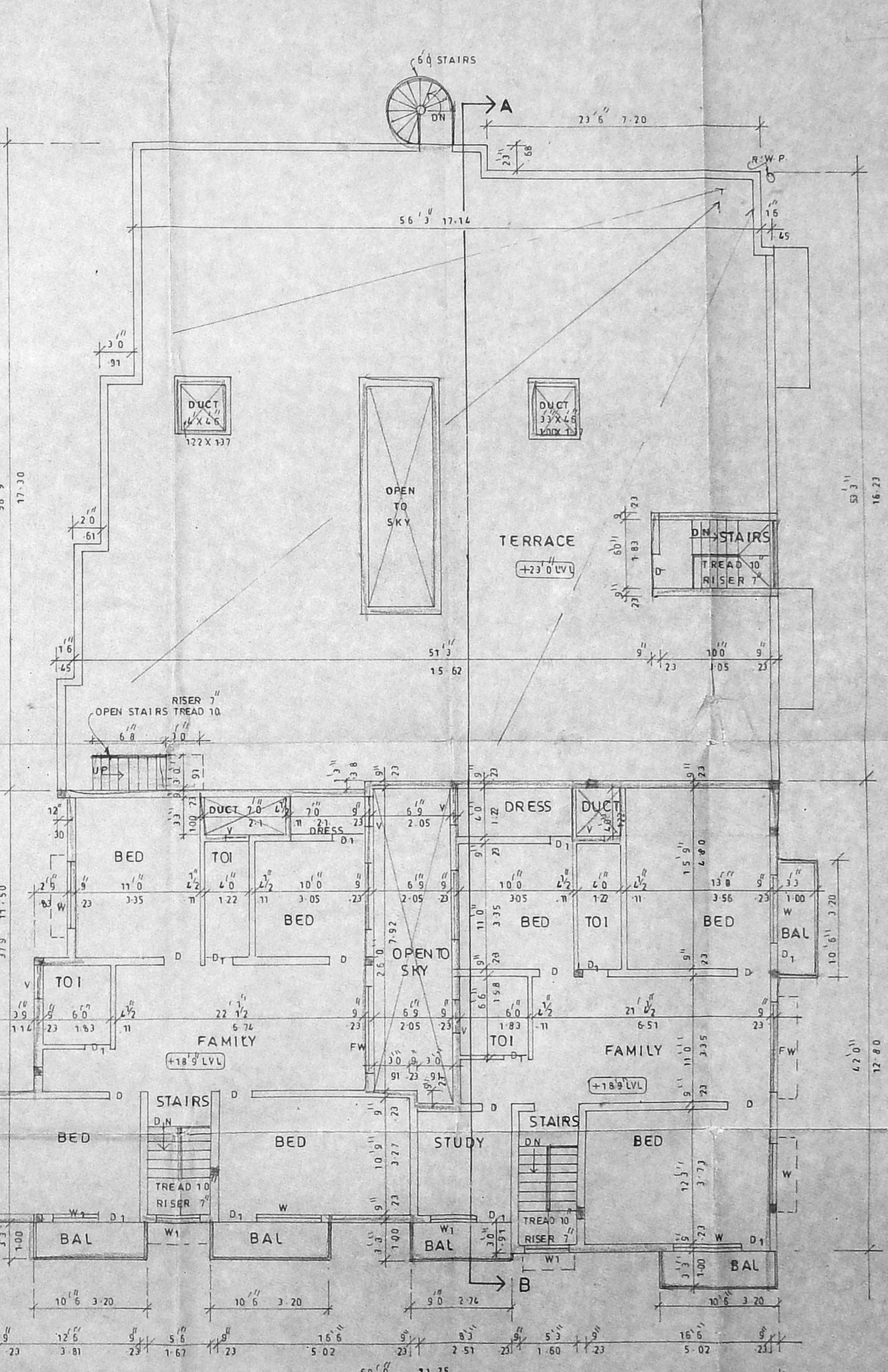

SECOND FLOOR PLAN (PART)

| AREA S | SQFT | SQ-M |
|----------------------|-----------------|----------------|
| PLOT AREA | 9660.00 | 897.44 |
| MAX F.S.I. | 14490.00 | 1345.16 |
| GROUND FLOOR | 7036.79 | 782.10 |
| FIRST FLOOR | 5824.31 | 541.10 |
| SECOND FLOOR(PART) | 2621.69 | 243.56 |
| TOTAL | 15482.79 | 1066.76 |
| NON F.S.I. | 1506.24 | 56.32 |
| CAR PARKING | 2479.73 | 224.80 |
| PLOT COVERAGE | 64.95% | |
| F.S.I. PROVIDED | 1.22 | |

SCHEDULE OF JOINERIES.

| | |
|-------------------|-----------|
| ED ENTRANCE DOOR | 3/6 X 7/0 |
| D DOOR | 3/6 X 7/0 |
| D1 DOOR | 2/6 X 7/0 |
| W WINDOW | 5/6 X 4/0 |
| W1 WINDOW | 4/6 X 4/0 |
| W2 WINDOW | 3/6 X 4/0 |
| FW FRENCH WINDOW | 6/0 X 4/0 |
| FW1 FRENCH WINDOW | 6/0 X 6/0 |
| FW2 FRENCH WINDOW | 4/0 X 6/0 |
| V VENTILATOR | 2/6 X 2/6 |

SCALE 1:8'0
 OR 1:100

| SCALE | PROPOSED |
|----------|----------|
| DR 1:100 | ROAD |
| BOUNDARY | |

SHEET No - 1/2

P. Subramaniam
in behalf of
D. PIRANAYAGAN
P. KALA AND
A. KANTHI
K. Duraiswamy
S. Raji

OWNERS

U. Hari S. V. D. P. A. T. V.
 CONSULTING ENGINEER
 APPROVED VALUER
 LICENSED SUPERVISOR CLASS-I
 REG NO. 533 2011-2012
 CORPORATION OF CHENNAI
 92, 2nd Main Road, 11th FL, V.I.I.P.
 VELEMCHERY, CHENNAI - 600 042
 PHONE: 2441404

LICENSED SURVEYOR

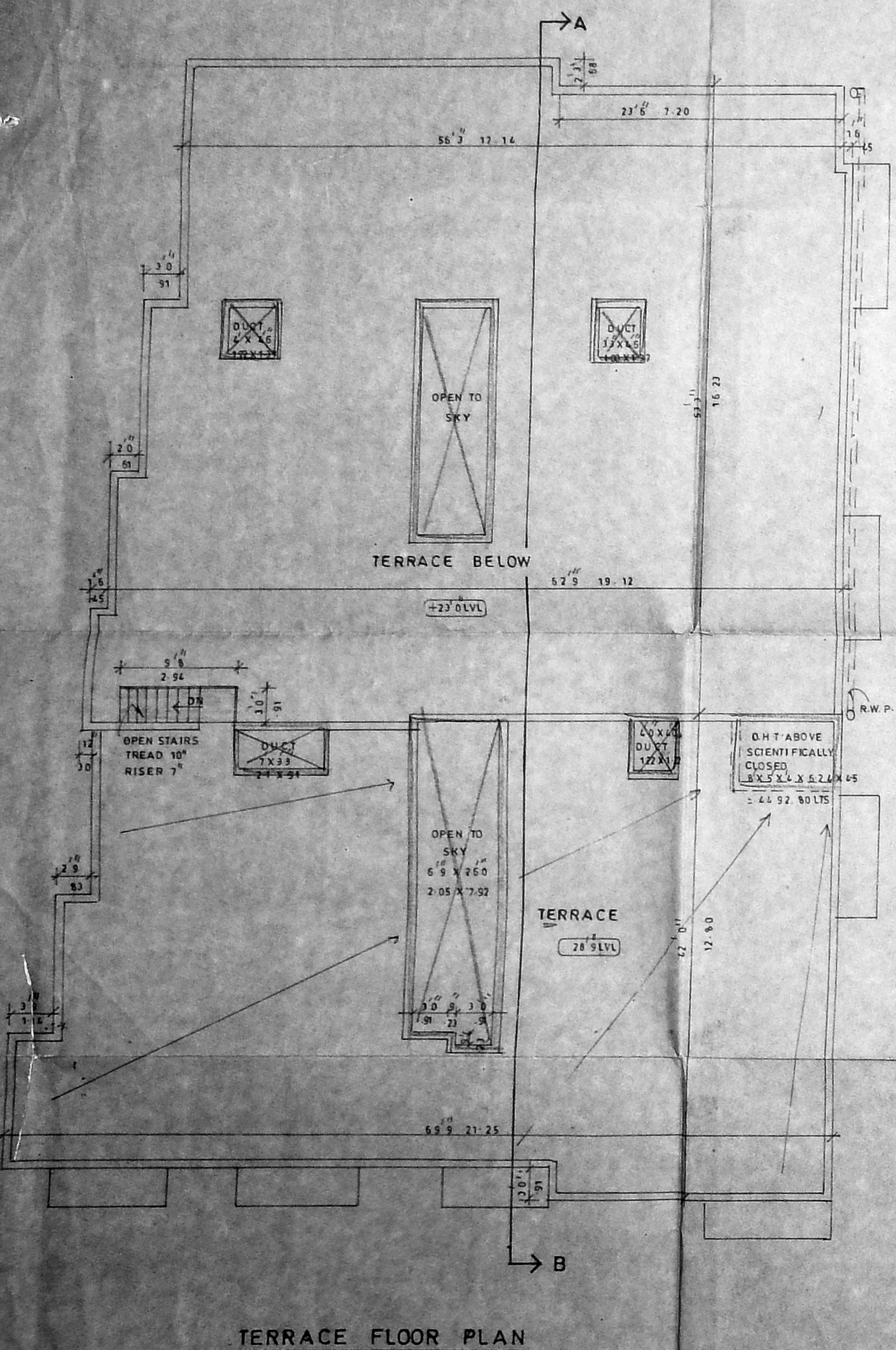

TERRACE FLOOR PLAN

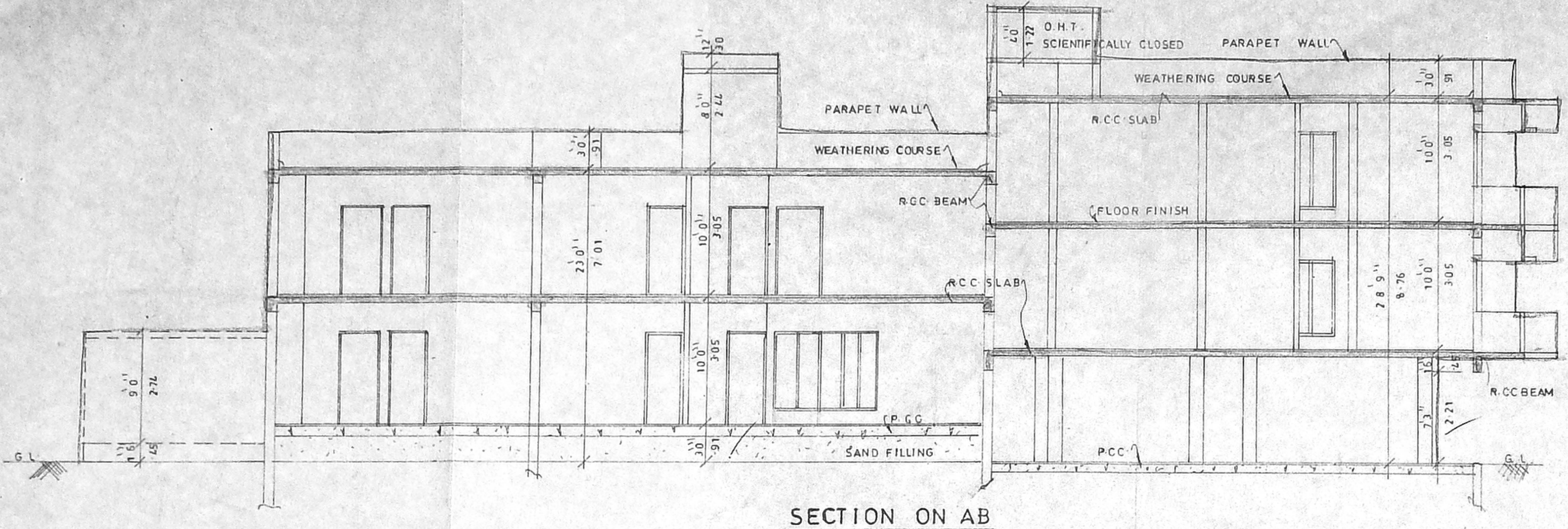

SECTION ON AB

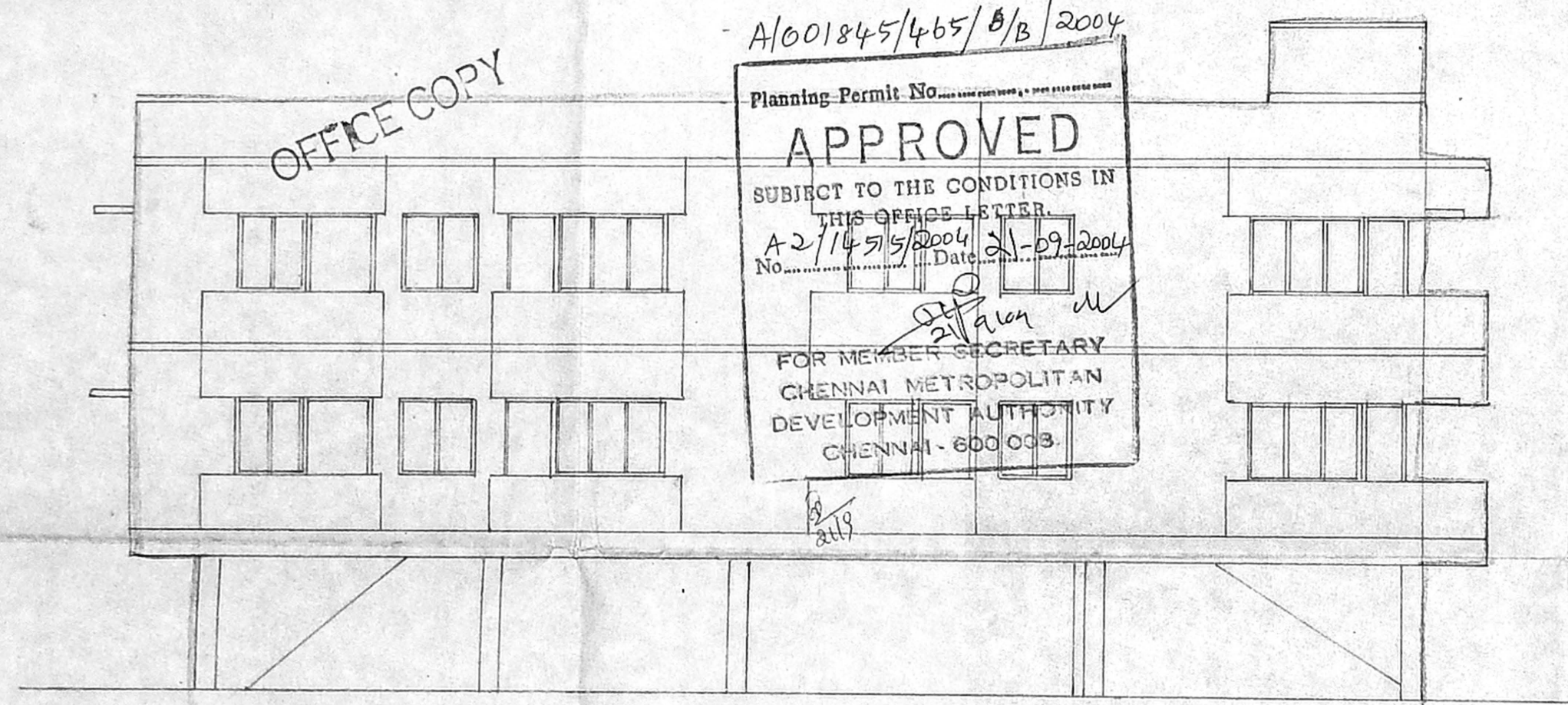

ELEVATION

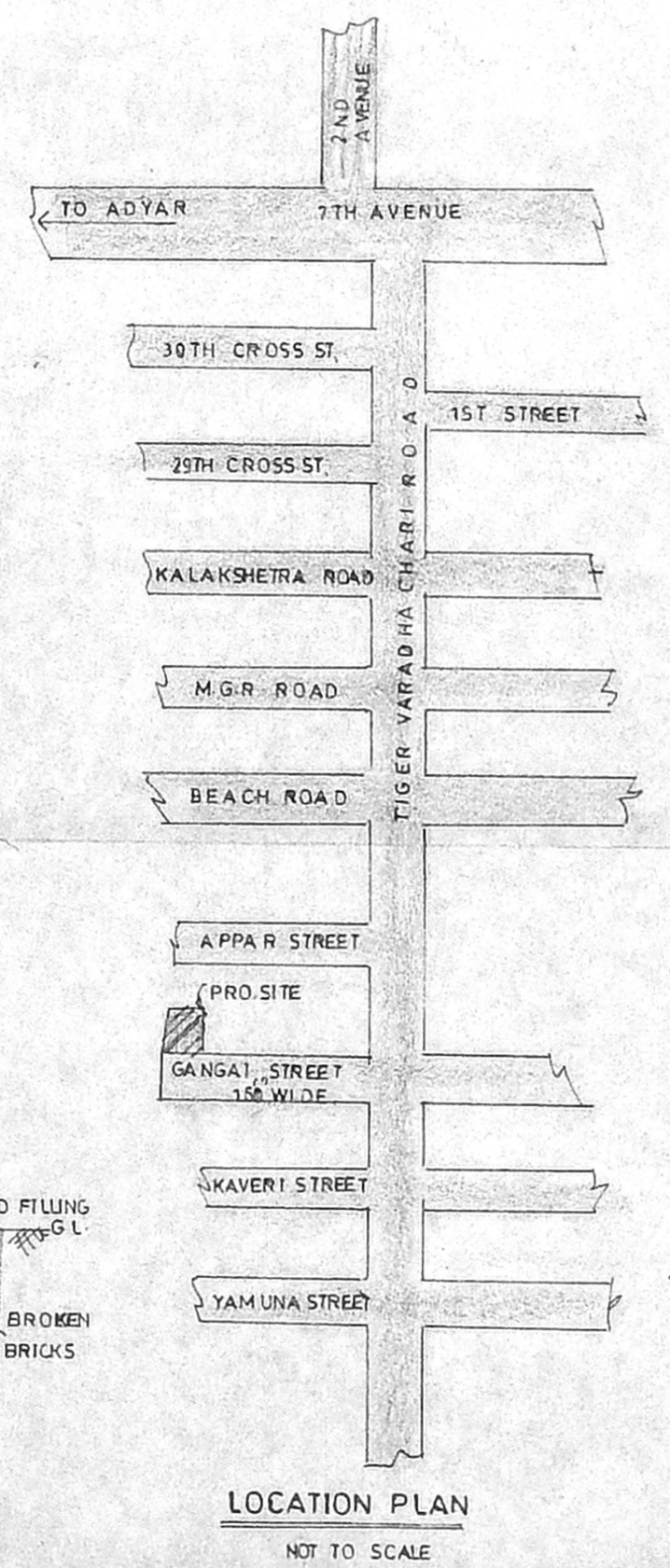

LOCATION PLAN
NOT TO SCALE

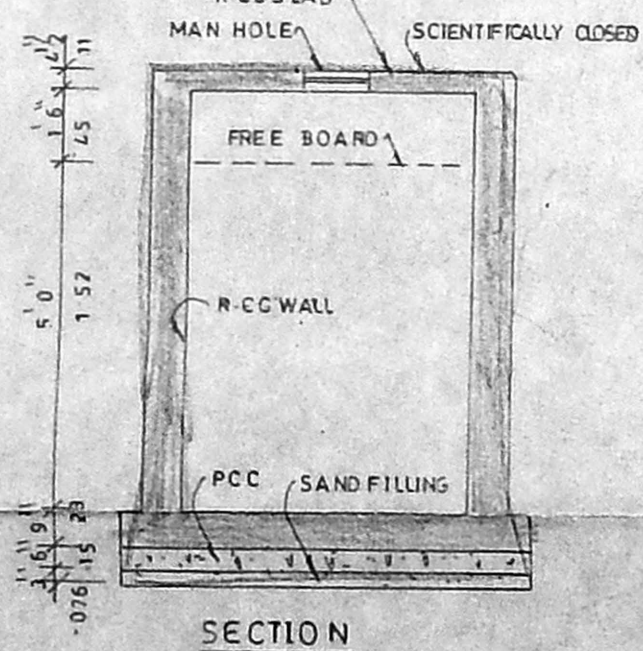

SECTION

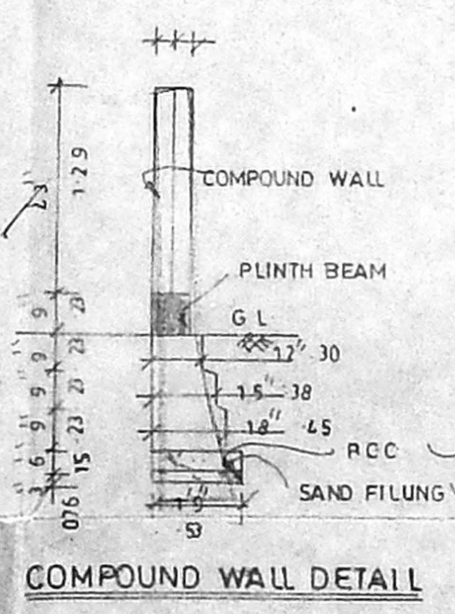

COMPOUND WALL DETAIL

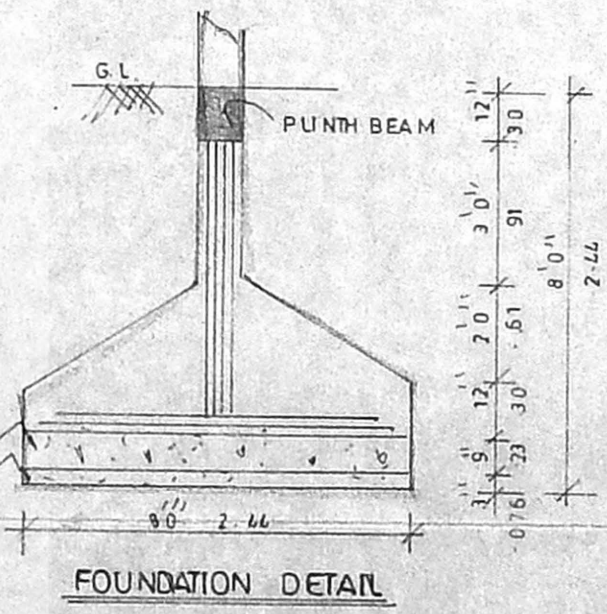

FOUNDATION DETAIL

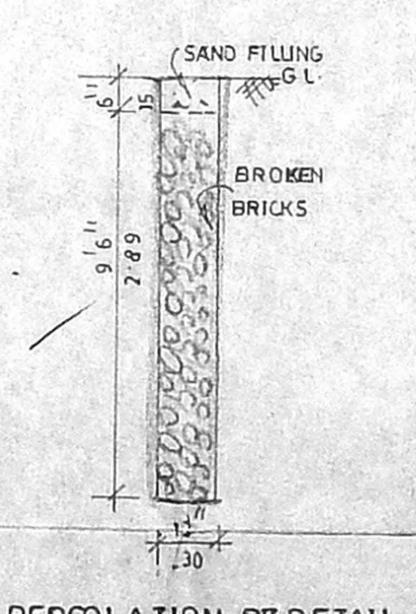

PERCOLATION PIT DETAIL

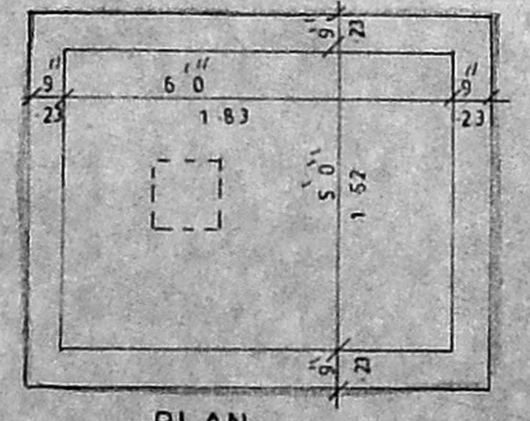

PLAN SUMP DETAIL

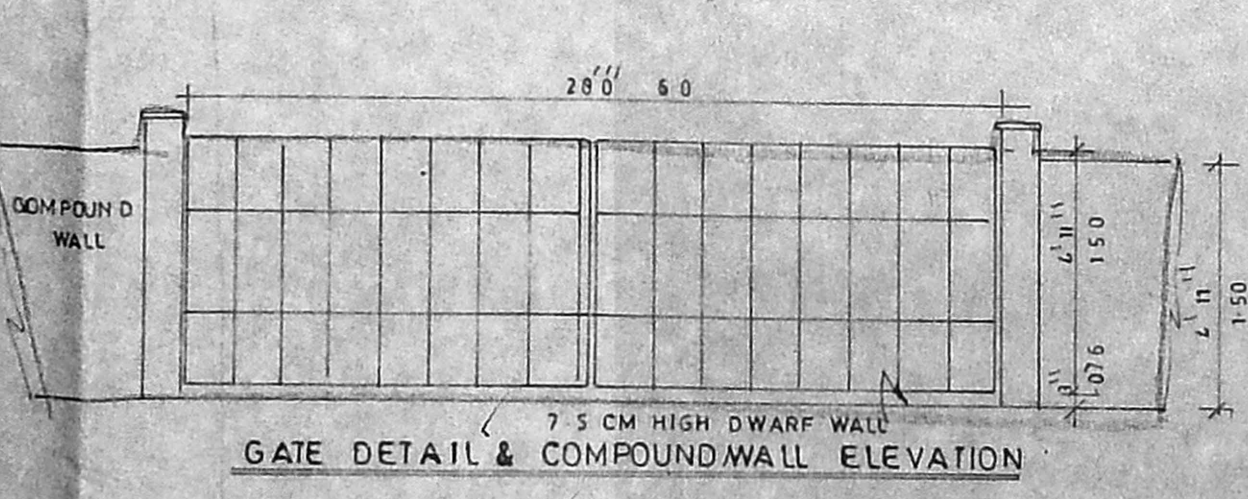

GATE DETAIL & COMPOUND WALL ELEVATION

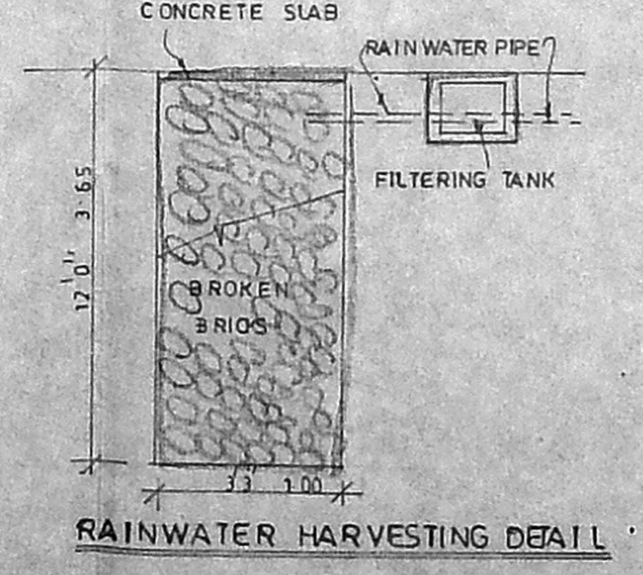

RAINWATER HARVESTING DETAIL

PLAN SHOWING THE PROPOSED RESIDENTIAL BUILDING AT PLOT NO - 29, GANGAI STREET, BESANT NAGAR, CHENNAI - 600 090. IN S.NO. 167 PART AS PER PART 2, No. 6/2, BLOCK NO-57, THIRUVANMIYUR VILLAGE, COPR DIV NO - 140, ZONE X.

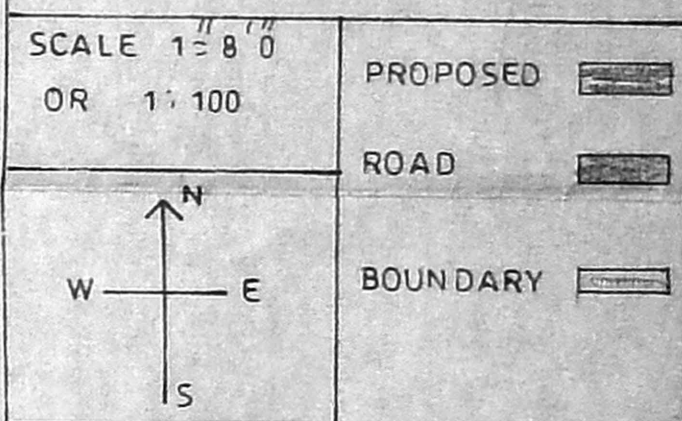

SHEET NO - 2/2

D. Subrammal,
and on behalf of
D. PIRAMANAYAGAN,
P. KALA AMB.
A. KANTHI
K. Duraisamy,
S. Raju
Srinivasan

OWNER(S)

U. HARI
CONSULTANT
APPROVED
LICENSED SURVEYOR CLASS-1
REG. NO. - 500 2031 - 2032
CORPORATION OF CHENNAI
72, 2nd Main Road, VILLIUPURAM
VELECHERY CHENNAI - 600 042
PHONE : 2441484
LICENSED SURVEYOR